

# Partners Health System Pressure Ulcer Prevention Collaborative

Kathy Duckett RN  
Director of Clinical Programs  
Partners Healthcare at Home  
Chairperson PHS PUP committee

Find  
your  
strength.

---

Member of Partners HealthCare, founded by Brigham and Women's Hospital and Massachusetts General Hospital

PARTNERS®  
HEALTHCARE

AT HOME

# Partners HealthCare System (PHS)

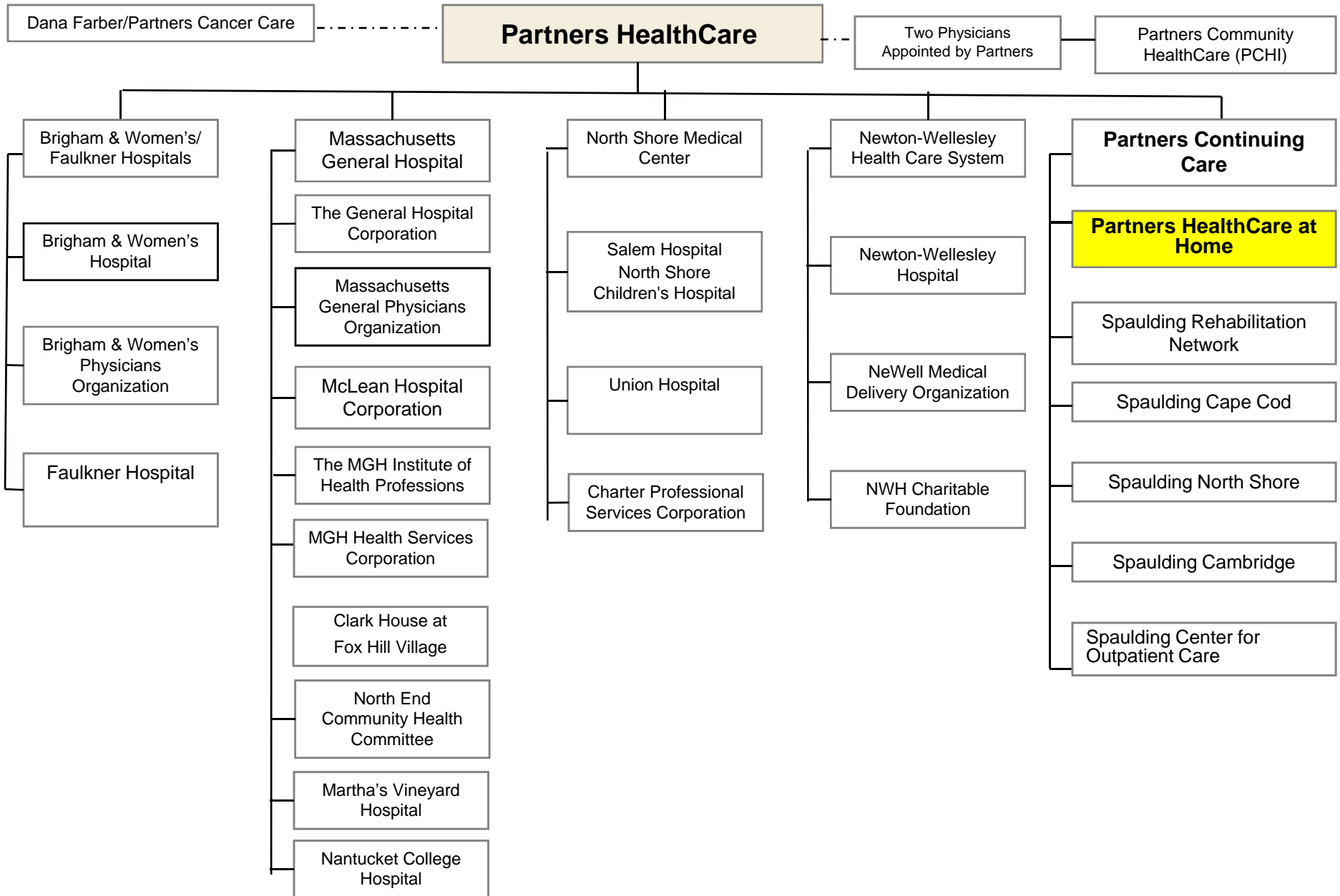

# PHS PUP Collaborative

- System wide committee
- WOCN and/or Quality Dept staff from each entity present
- Meetings occur every 2months

# PHS PUP Goals

- Collaborative Goals
  - Create standards of practice for wound treatment to provide consistently high quality of care and cost avoidance for all PHS entities
  - Create standards of practice for prevention and treatment of pressure ulcers throughout all PHS entities
- FY11 Goals
  - Completion of standardized PUP tool
  - Institution of tool in all PHS settings for 3 cycles of PatientCareLink data collection
  - Forum for exchange of institution specific information regarding best practices, research, lessons learned, and use of products and equipment related to wound care/PUP.

# PHS PUP TOOL Overview

- Designed to augment the PatientCareLink pressure ulcer information
  - Information “snapshot” stage  $\geq 2$
- Goal:
  - Develop improved granularity in identification of patients at high risk for pressure ulcer
  - Develop standards of care/intervention that demonstrate consistently good outcomes for PUP and treatment.

# PHS PUP Tool

- General Areas
  - Institution specific information
  - Patient demographics
  - Patient life cycle in institution to point of survey: i.e.
    - OR, length of time, position during surgery
    - ER, length of time
    - Tests that result in increased wait time in wheelchair/stretchers
  - Relevant labs
  - Equipment used
    - Therapeutic support surfaces
    - Heel guards, etc
  - Braden scale results
  - Ulcer specific information
  - Interventions based on status of wound and Braden assessment

# PUP Collection Tool – sample

Hospital Acquired Pressure Ulcer Prevalence Survey		<a href="#">Logout</a>
<b><u>Patient Information</u></b>		
Last Name	<input type="text"/>	
First Name	<input type="text"/>	
DOB	<input type="text"/>	
Age at time of survey	<input type="text"/>	
Gender	Female <input type="button" value="v"/>	
Racial/Cultural	<input type="text"/> <input type="button" value="v"/>	
MRN	<input type="text"/>	
Admission Date (Day One)	<input type="text"/>	
#Days in Hospital	<input type="text"/>	
Admitted from	Home with services <input type="button" value="v"/>	
Primary Admitting Diagnosis (list only one)	<input type="text"/>	
Secondary Diagnosis (list only one)	<input type="text"/>	
If Admitted from the ED what is the triage to transfer time (Actual Minutes)	<input type="text"/>	
Did the patient have surgery this admission?	Yes <input type="button" value="v"/>	
If yes, what is the time frame between surgery and survey date?	<input type="text"/> <input type="button" value="v"/>	
Length of time in OR (Actual minutes)	<input type="text"/>	
Position during surgery	N/A <input type="button" value="v"/>	
Length of time in PACU (Actual minutes)	<input type="text"/>	
<i>Did the patient spend time in any of the following departments?</i>		
Cadiac Cath	No <input type="button" value="v"/>	
ICU	<input type="text"/> <input type="button" value="v"/>	
Interventional RAD	<input type="text"/> <input type="button" value="v"/>	
Out of facility	<input type="text"/> <input type="button" value="v"/>	

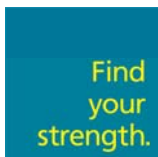

Member of Partners HealthCare, founded by Brigham and Women's Hospital and Massachusetts General Hospital



AT HOME

# PUP Collection Tool – sample

<i>Braden Score</i>	
Braden score on admission	<input type="text"/>
Most recently documented Braden Score	<input type="text"/>
Braden subset scores - most recent	
Sensory	<input type="text"/>
Moisture	<input type="text"/>
Activity	<input type="text"/>
Mobility	<input type="text"/>
Nutrition	<input type="text"/>
Friction/Shear	<input type="text"/>
Time since last Braden assessment	0-12 hours <input type="text"/>

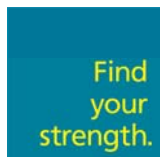

Member of Partners HealthCare, founded by Brigham and Women's Hospital and Massachusetts General Hospital



AT HOME



# Current Status

- Tool was completed
- 3 cycles completed
  - Will review results at Fall meeting
    - Evaluate tool based on results – did we gather what we wanted to know?
    - Determine if large enough sample to evaluate findings
    - Determine next steps regarding use of tool
- Ongoing discussions regarding institution best practices, wound care product and equipment use, lessons learned, research